



# Streamline Claim Processes with *FastAttach*™ software

Connecting Disconnected Data®

## Improve Your Revenue Cycle with Electronic Claim Document Submission

Today's hospitals are challenged with maximizing efficiencies in all that they do. Identifying audit risks as well as gaps in processes that create unnecessary paperwork are key areas for improvement in many healthcare organizations. The *FastAttach* software from Vyne Medical® can help mitigate these concerns.

The *FastAttach* solution solves the problem of managing cost and time delays associated with the retrieval and transmission of medical documentation between providers and payers. *FastAttach* is an encrypted, Internet based electronic attachment software for submitting requested additional documentation to health plans and payers.

The *FastAttach* software has earned Certified status for information security by the Health Information Trust (HITRUST) Alliance. With the HITRUST CSF Certified Status, the *FastAttach* solution meets key healthcare regulations and requirements for protecting and securing sensitive private healthcare information.

## How Does the *FastAttach* Software Work?

Vyne Medical provides an electronic information exchange that is both secure and readily accessible to payers and providers in both large hospitals and smaller medical practices. No more lugging stacks of records from place to place for shipping in response to claims denials. Instead, use the *FastAttach* software to package your documentation in an "electronic envelope" and simply transmit all of the information required to adjudicate a claim in a secure, trackable manner with just a few clicks.

## Search Payer Requirements Prior to Submission

Additionally, Vyne Medical offers the *FastLook* service, an integrated solution that helps eliminate confusion around individual payer attachment requirements for claims adjudication all located in one central site. With *FastLook*, providers can search by payer name and procedure code to determine if an attachment needs to be sent and if so, the exact parameters of what needs to be sent. Knowing this up-front eliminates the hassle of sending unnecessary attachments and can be a real time-saver.\*

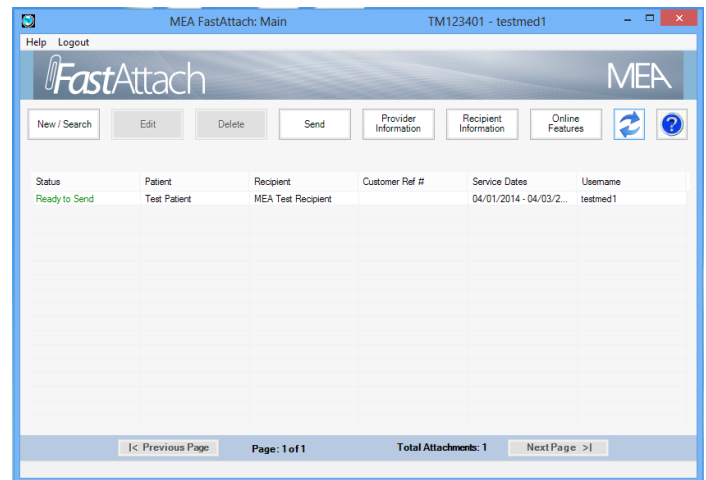

## The Costly Truths of Paper Claim Documentation

### For Providers

- Staff often spends as long as 20 minutes retrieving, copying, assembling and mailing a single paper claim.
- Delays in payments and increased DAR are inevitable
- Often deadlines have come and gone before claim requests can be replied to resulting in write-offs
- Manual "detective work" is required for tracking and following up on paper attachments.

Learn more about *FastAttach* - 888.329.9988 | [vynemedical.com](http://vynemedical.com)

\*Available on a payer by payer basis.

MEAFastAttach: Data Entry TM123401 - testmed1

Help

Save Hold Cancel Patient Info

The patient information in this communication is protected by U.S. Privacy Laws. If you are not the intended recipient or an agent thereof, disclosing, distributing or copying the information is prohibited by law; you must delete it and notify the sender.

Patient Name: Test Patient  
 DOB: 01/01/1999  
 Sending Provider: Test Doctor  
 Recipient Name: MEA Test Recipient  
[FastLook](#)

Member Name: Test Patient  
 Relationship: Self  
 Member ID: 01011999  
 Visit Number:  
 Medical Record Number: ABC123456789

Customer Ref #

Claim  Prior Authorization  Appeal

Date of Service From: 04/01/2014 Date of Service Thru: 04/03/2014  
 Edit Date of Service Thru

Date of Admission: 04/01/2014 Date of Discharge: 04/04/2014

File Import Print Capture Screen Capture Archive Fast Kapture Twain/Scanner

Document	File Type	Description	Pages	Size	Archive
1	JPG	Attachment	1	3.59	No
2	PDF	Health Certificate	16	93.15	No
3	TIFF	Discharge Summary	1	2.49	No

Edit Delete Single Pdf View

Did the recipient request this submission?  Yes  No

Reference/Control Number

Narrative

*Supporting documentation can be easily attached via a wide variety of image capture methods.*

*The FastAttach service also supports multiple file types to accommodate images and documents.*

## For Payers

- It is time consuming and expensive. From the postal fees, to the labor costs associated with managing the process, paper correspondence lengthens turnaround times and reduces first-pass adjudication rates.
- Paper processes lead to lost claims and hassles associated with reimbursements
- Tracking paper claims is nearly impossible
- Reduces time tracking claim status
- Eliminates "lost" attachments
- Reduces denied and pended claims
- Eliminates paper-based workflow
- Reduces postage and fax charges
- Provides secure, compliant transmission

## Benefits of the *FastAttach* software:

- Improves acceptance rates for claims requiring supporting documentation
- Faster reimbursements

For additional information about the *FastAttach* service contact Vyne Medical at **888.329.9988** or visit **www.vynemedical.com**.